

ROSEWOOD

VIENNA

CAPACITY CHART & FLOOR PLAN

THE PAVILION

Be captivated by our event pavilion at Rosewood Vienna!

Inspired by a generous city apartment, this impressive space on the first floor offers approximately 206 square meters of space, making it ideal for events and business meetings with up to 110 people.

Featuring state-of-the-art technology and flexible layouts with natural light that illuminates the vibrant architectural facets, this venue is sure to impress.

Our professional event team is on hand to support you in organizing and executing your event, ensuring a seamless and unforgettable experience.

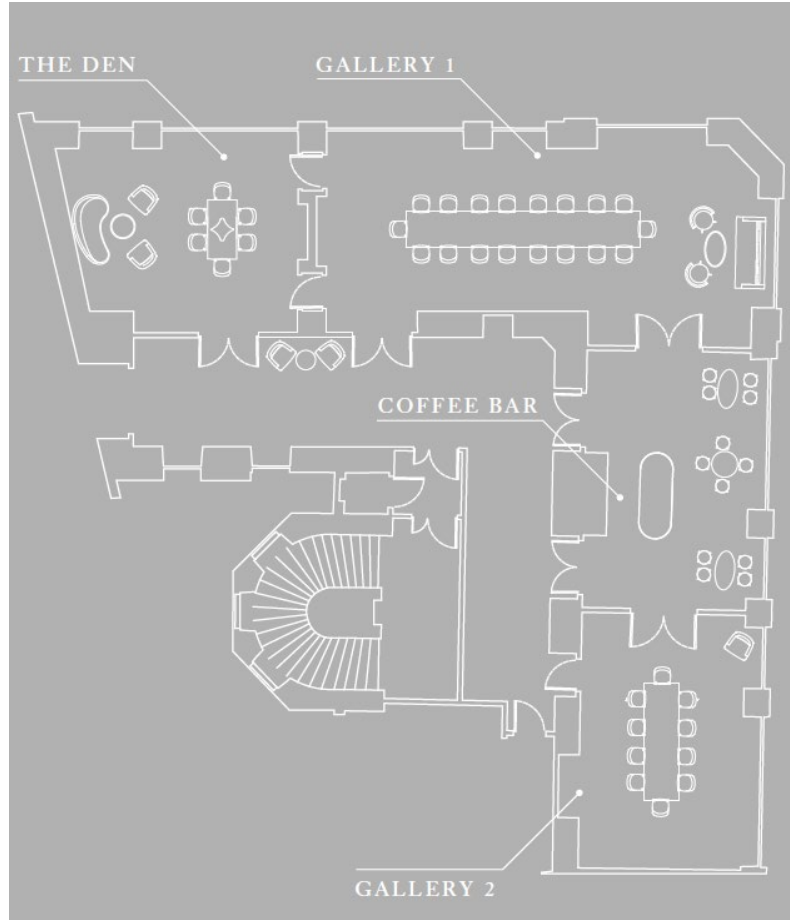

	ROOM DIMENSIONS	SQ FT SQM	THEATER	ROUNDS	BOARD ROOM	CLASS ROOM	COCKTAIL	U-SHAPE
THE DEN	78.6' x 61.4' x 32.8' 7.3m x 5.7m x 3.05m	452.08 42	25	12	16	18	20	16
GALLERY I	145.3' x 70' x 32.8' 13.5m x 6.5m x 3.05m	947.22 88	80	36	38	42	60	34
GALLERY II	82.9' x 51.7' x 32.8' 7.7m x 4.8m x 3.05m	398.26 37	35	16	18	24	30	16
SALON AURELIE	81.8' x 79.7' x 30.1' 7.6m x 7.4m x 2.8m	602.78 56	30	12	18	18	25	16



ROSEWOOD
VIENNA

